

Campus Recognition Opportunities



RECOGNITION OPPORTUNITIES BY BUILDING

🔒 These opportunities have been funded, but many others still need support!

Blair Visitor Center

- **Discovery Center**
\$1,000,000 🔒
- **Blair Visitor Center Classroom**
\$500,000
- **Cypress Café**
\$500,000
- **Nature Store**
\$500,000
- **Wildlife Viewing Window**
\$500,000 🔒

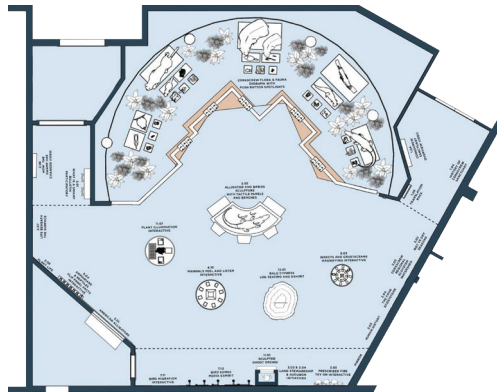

Discovery Center in the Blair Visitor Center

- | | |
|---|--|
| <ul style="list-style-type: none"> • Swamp Scene Diorama
\$250,000 🔒 • Bird Call and Migration Interactive Exhibit
\$150,000 🔒 • Prescribed Fire Interactive Exhibit
\$150,000 • Bald Cypress Tree Exhibit and Bench
\$150,000 🔒 • Plant Illumination Interactive Exhibit
\$150,000 • Alligator Touch Table
\$150,000 🔒 • Mammal Feel and Listen Interactive Exhibit
\$150,000 • Arthropods Interactive Exhibit
\$150,000 🔒 | <ul style="list-style-type: none"> • Wildlife Slideshow Screen
\$150,000 • Wildlife Scavenger Hunt Chalkboard
\$100,000 • Four Seasons in the Swamp
\$150,000 • Swamp Community Magnetic Interactive Exhibit
\$100,000 • Ghost Orchid Exhibit
\$150,000 • Alligator Ambassador Exhibit
\$250,000 • Amphibians and Reptiles Exhibit
\$150,000 |
|---|--|

Above: Audubon's Corkscrew Swamp Sanctuary Discovery Room Concept by Flutter & Wow.

RECOGNITION OPPORTUNITIES BY GIFT LEVEL

For Blair Visitor Center and Discovery Center

\$1,000,000

- **Discovery Center** 🔒

\$500,000

- Blair Visitor Center Classroom
- Cypress Café
- Nature Store
- Wildlife Viewing Window 🔒

\$250,000

- Swamp Scene Diorama 🔒
- Alligator Ambassador Exhibit

\$150,000

- Bird Call and Migration Interactive Exhibit 🔒
- Prescribed Fire Interactive Exhibit
- Bald Cypress Tree Exhibit and Bench 🔒
- Plant Illumination Interactive Exhibit
- Alligator Touch Table 🔒
- Mammal Feel and Listen Interactive Exhibit
- Arthropods Interactive Exhibit 🔒
- Wildlife Slideshow Screen
- Four Seasons in the Swamp
- Amphibians and Reptiles Exhibit
- Ghost Orchid Exhibit

\$100,000

- Wildlife Scavenger Hunt Chalkboard
- Swamp Community Magnetic Interactive Exhibit



RECOGNITION OPPORTUNITIES BY BUILDING (CONTINUED)

🔒 These opportunities have been funded, but many others still need support!

Corkscrew Commons

\$2,500,000

- **Sanctuary Headquarters**
\$1,000,000
 - ↳ **Sanctuary Director's Office**
\$250,000
- **Public Engagement Center**
\$1,000,000
- **Western Everglades Research Center**
\$1,000,000 🔒
 - ↳ **Outdoor Wet Lab**
\$300,000
- **Land Stewardship Operations Center**
\$1,000,000 🔒
- **Volunteer Headquarters**
\$1,000,000
 - ↳ **Volunteer Hive Break Room**
\$400,000
- **Demonstration Wetland**
\$400,000 🔒
- **Pineland Patio**
\$150,000

Sanctuary Lodge

\$1,000,000 🔒

Outdoor Classroom

\$1,000,000 🔒

- **Interpretive Wetland**
\$300,000
- **Insect Adventure Trail**
\$300,000
- **Education Flex Field**
\$250,000 🔒
- **Pathway to the Boardwalk**
\$250,000 🔒
- **Shaded Lunch Area**
\$150,000

RECOGNITION OPPORTUNITIES BY GIFT LEVEL

For Commons, Lodge, and Classroom

\$2,500,000

- Corkscrew Commons

\$1,000,000

- Land Stewardship Operations Center 🔒
- Public Engagement Center
- Sanctuary Headquarters
- Sanctuary Lodge 🔒
- Outdoor Classroom 🔒
- Volunteer Headquarters
- Western Everglades Research Center 🔒

\$400,000

- Volunteer Hive Break Room
- Demonstration Wetland 🔒

\$300,000

- Outdoor Wet Lab
- Insect Adventure Trail
- Interpretive Wetland

\$250,000

- Pathway to the Boardwalk 🔒
- Sanctuary Director's Office
- Education Flex Field 🔒

\$150,000

- Pineland Patio
- Shaded Lunch Area

Corkscrew Commons rendering by Corban Architects.



Sarah Sauerland

DIRECTOR, LEADERSHIP GIVING
Sarah.Sauerland@audubon.org
317.372.9016

Keith Laakkonen

SANCTUARY DIRECTOR
Keith.Laakkonen@audubon.org
239.986.3969